



# BETH RODWAY IN EVERY ROOM

---

WILDER

*“You could call my paintings a visual diary. I’ve never been good with words so my paintings act in place of that. I paint places that hold memories for me, where I can get close enough to really see how the light hits the curtain or a drape bits on a chair. I like to include depictions of sold works that live in my collectors’ homes in my paintings, it’s a way of establishing relationships between different bodies of works.” BR*

Beth Rodway’s richly coloured miniature paintings combine her fascination with interiors, mid-century influences, and images and objects that hold personal significance to her at that given moment. Beth’s self-referential paintings build playful narratives connecting the artist and the world she creates. ‘Pink Tulips’ features open books sprawled on the checkered bathroom floor, the books referencing those open on Beth’s studio desk at the time. A rendition of ‘Reading Room’ adorns the bathroom wall of ‘Pink Tulips’. ‘40 Love’ features two earlier paintings that now live in the homes of her collectors.

Beth lives by the sea in East Sussex. Growing up surrounded by carpentry pieces made by her dad she developed an obsession with drawing and making from a young age. She received a BA in Architecture in 2014 (where she fell in love with buildings) and a Postgraduate degree from the Royal Drawing School in 2018. During her student and early years of founding her practice she concentrated on drawing detailed interior spaces yet has more recently moved her practice into painting, focussing on acrylics on canvas.





BETH RODWAY

*The Library*

2024

Acrylic on canvas

35.7 x 28 cm | 14.06 x 11.02 inches

















BETH RODWAY

*Reading Room*

2024

Acrylic on canvas

35.7 x 28 cm | 14.06 x 11.02 inches













BETH RODWAY

*40 Love*

2024

Acrylic on wood

28 x 35.7 cm | 11.02 x 14.06 inches







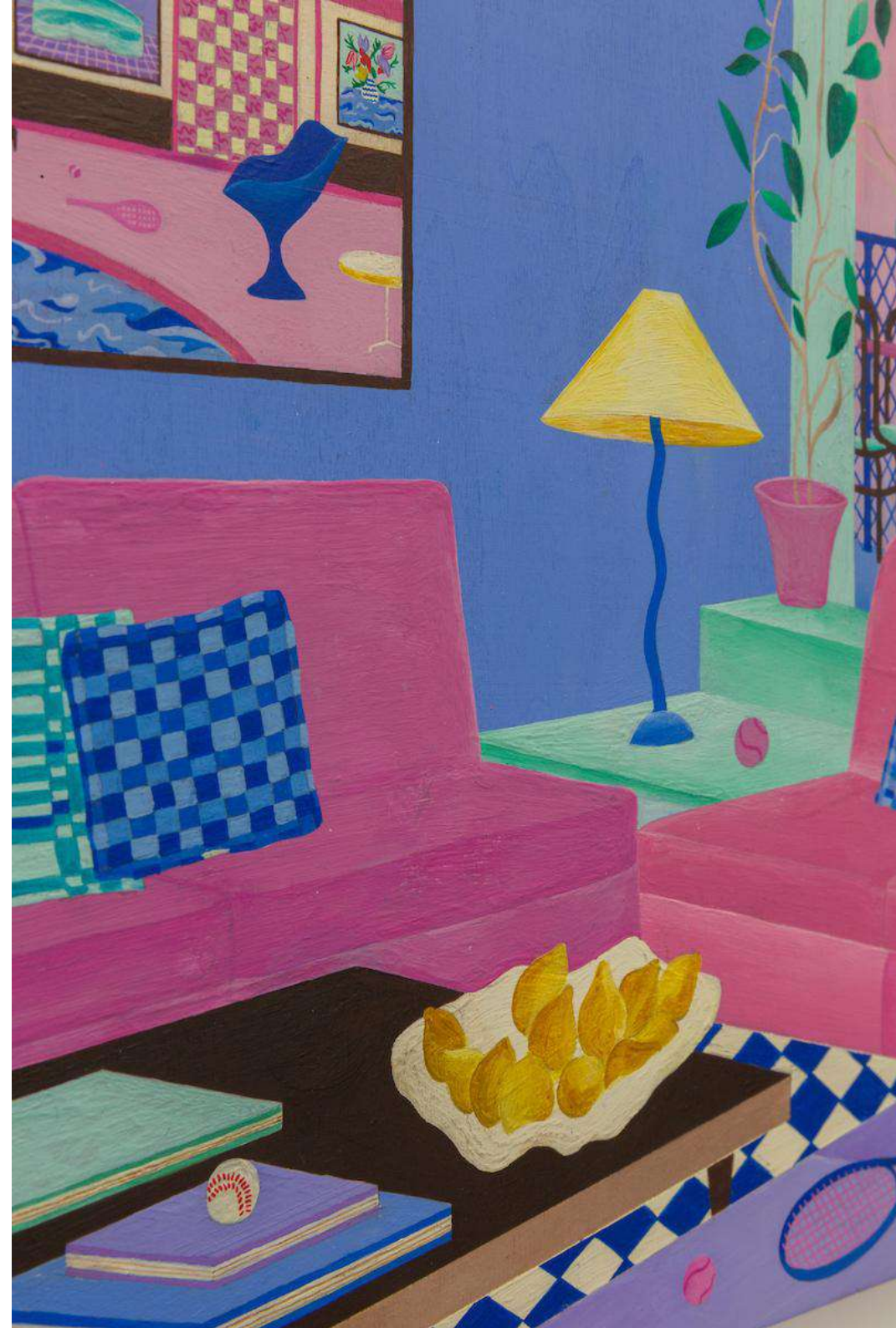







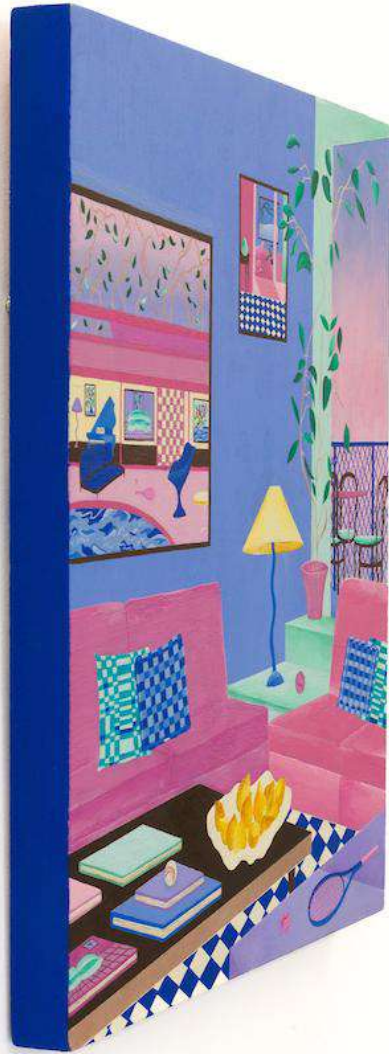





BETH RODWAY

*Pink Tulips*

2024

Acrylic on canvas

25.5 x 20.3 cm | 10.04 x 8 inches













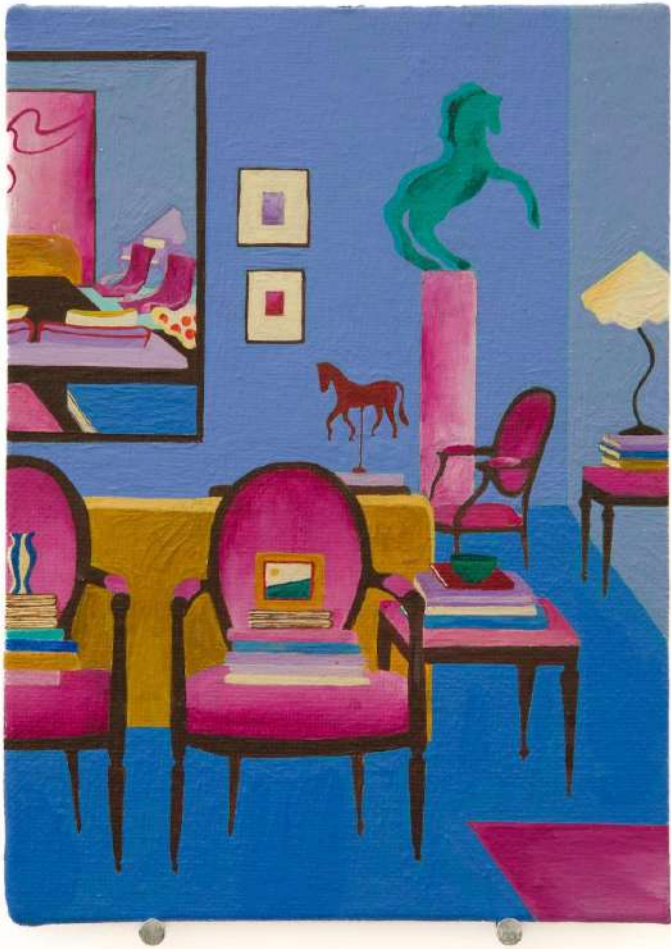

BETH RODWAY

*Two Horses*

2023

Acrylic on canvas board

13 x 18 cm | 5 x 7 inches







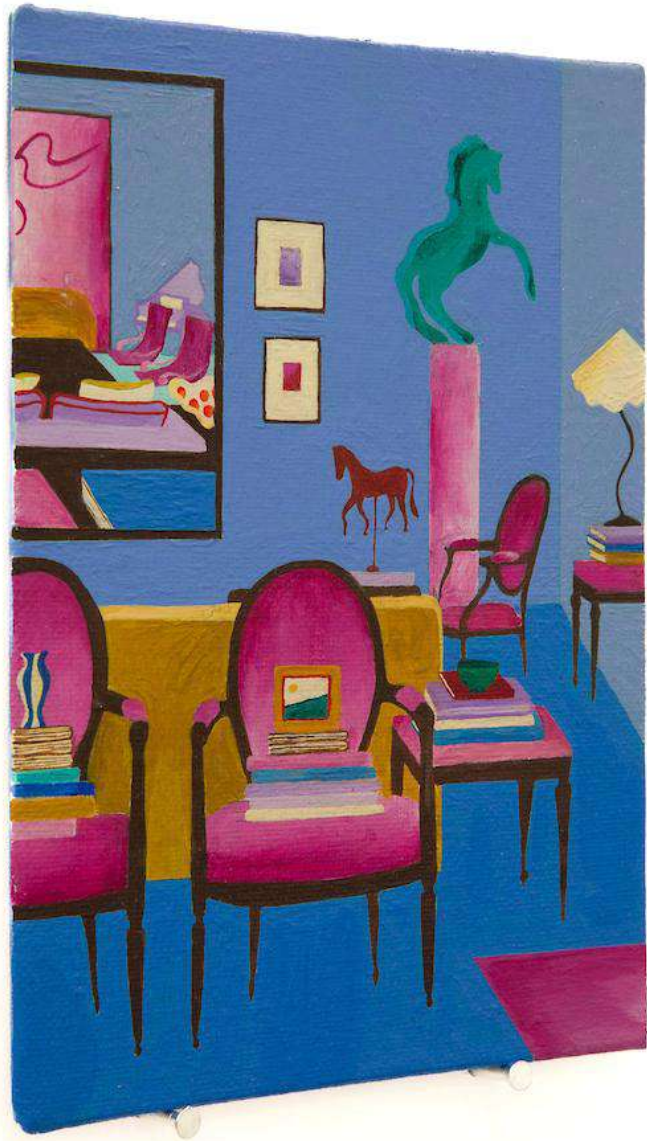







Beth Rodway is an award winning, Brighton based artist. She has exhibited globally, including at the Royal Academy and Christie's, London and more recently with Delphian Gallery, Daniel Raphael Gallery and Purslane. She was the recipient of The ACS Drawing Prize and was awarded a 3 month residency in Los Angeles. Rodway's works are held in The Royal Collection, Soho House Collection, and many more.

#### EDUCATION

Drawing Postgraduate Scholarship, Royal Drawing School  
Architecture BA, University of Brighton (First Class Hons)

#### SELECTED GROUP EXHIBITIONS/ FAIRS

2021 Get a load of this! Daniel Raphael Gallery X She curates, London  
2021 Art East Summer Show, Norwich  
2021 Pneuma, Purslane Art, Online  
2021 Artist Focus Wilder Gallery, Online  
2020 Royal Drawing School Summer Exhibition, London  
2020 Curated for Covid Charity Exhibition, Online  
2020 Works on Paper, The Frestonian Gallery, London  
2019 The Christmas Show, London  
2019 Saturnalia, Columbia Road, London  
2019 We Aren't A Gallery, London  
2019 Exceptional Collyer Bristow Award, London  
2019 Bee Urban, London  
2019 Summer Salon, Vaan Der Plas Gallery, New York  
2019 Divergent Motion, Delphian Gallery  
2019 Summer Exhibition, Laura Lopes  
2019 Best of the Drawing Year, Christies, London  
2019 The Drawing Year End of Year, Royal Drawing School, London  
2019 Open Studios Exhibition, London  
2019 Royal Academy Summer Show, London  
2019 Nottingham Contemporary Refugee Week, Nottingham



#### COLLECTIONS

Soho Works, Soho House, London  
The Royal Collection, HRH Prince of Wales, London  
Michael Moritz Private Collection, Italy

#### AWARDS

Collyer Bristow Award Shortlist  
The ACS Drawing Prize



Wilder Gallery partners with Own Art, enabling art buyers from the UK to acquire work between £100 - £25,000 over a 10 month interest free period. The artwork is delivered immediately and available to enjoy before the first instalment is paid. If you would like to purchase with Own Art or find out more please email Michelle [info@wilder.gallery](mailto:info@wilder.gallery).

Wilder Gallery, 77 College Road, London NW10 5ES  
[www.wilder.gallery](http://www.wilder.gallery) | [info@wilder.gallery](mailto:info@wilder.gallery) | +44 (0) 7747 635 823

---

**WILDER**